Bremseskive
09.B644.10

Bremseskive, tekniske data

Aksel Bageste

Diameter (Diameter)
312 mm

Samlet vægt (A)
102,6 mm

Centreringsdiameter (B)
110 mm

Antal huller (C)
5

Tykkelse (TH)
18 mm

Minimumstykkelse
16 mm

Tilspændingsmoment
Nm

Enhed pr. æske
1

EAN-kode
8020584216651

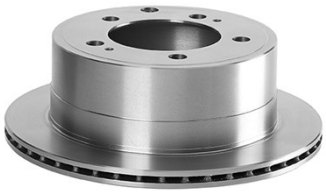

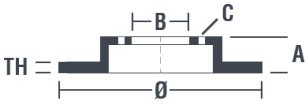

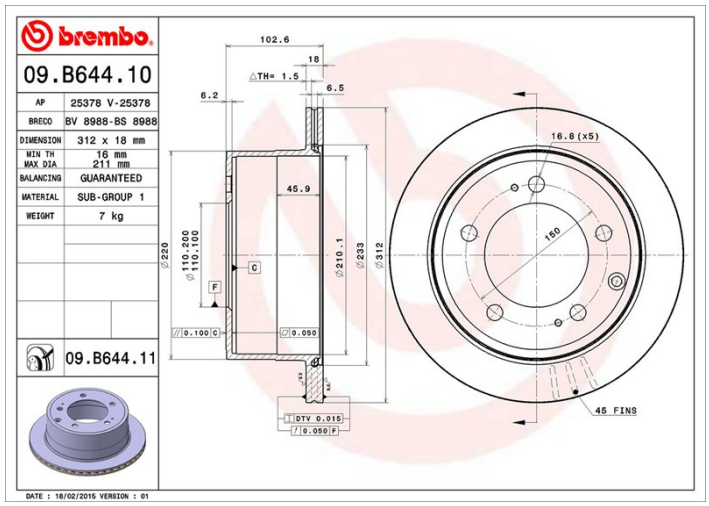

Mærke, delnumre

Brembo
09.B644.10

AP
25378

Breco
BS 8988

Tekniske specifikationer

Kompatible køretøjer

TOYOTA			
Model	Type	Kw	År
LAND CRUISER (_J7_)	4.2 D (HZJ76, HZJ78, HZJ70, HZJ73, HZJ75, HZJ79, HZJ77)	96	01/90 -
LAND CRUISER (_J7_)	4.2 D 4x4 (HZJ74, HZJ78, HZJ75)	123	08/90 08/01

OE delnummer

Kompatible OE koder	
TOYOTA	4243160260
TOYOTA	4243160261