

Disc technical data

Axle Front

Diameter
312 mm

Overall height (A)
34,2 mm

Centring diameter (B)
65 mm

Number of holes (C)
5

Thickness (TH)
25 mm

Minimum thickness
23,5 mm

Tightening torque
120 Nm

Unit per box
2

EANCode
8020584212530

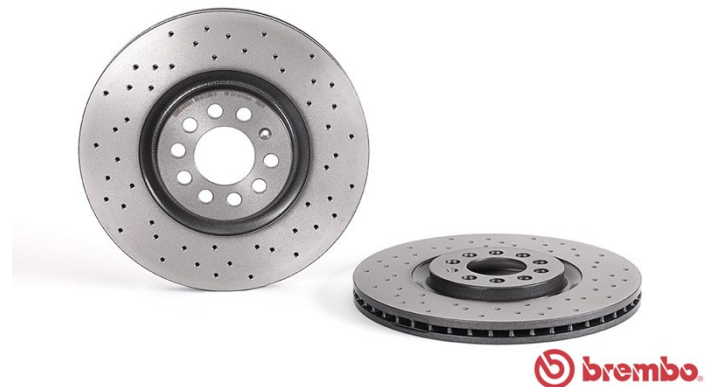

Brand part numbers

Brembo
09.7880.1X

AP
22015 X

| | |
|-------------------|-------------------------------|
| | |
| 09.7880.1X | |
| AP | 22015 X |
| DIMENSION | 312 x 25 mm |
| MIN TH | 23.5 mm |
| BALANCING | GUARANTEED |
| MATERIAL | SUB-GROUP 2 |
| WEIGHT | 8.3 kg |
| | 90R 02001203/25422 |
| | INSIDE THE BOX 205.5886.21 |
| | |
| | 09.7880.1X |

DATE : 14/04/2016 VERSION : 01

Technical specifications

High Carbon disc (HC)

Thanks to the high percentage of carbon in the chemical composition of the cast iron, the HC disc provides greater damping coefficient, able to reduce vibration and noise while driving.

HC

Disc with fixing screw

By supplying the fixing screw in the disc box, Brembo provides extra help to the mechanic if the original screw is rusty or worn to such an extent as to prevent or make it difficult to reuse.



UV Disc

The UV coating process provides a superior corrosion resistance and full disc protection.



Compatible vehicles

AUDI

| Model | Type | Kw | Year |
|----------|------------|-----|-------------|
| A3 (8L1) | S3 quattro | 154 | 03/99 04/02 |
| A3 (8L1) | S3 quattro | 165 | 10/01 05/03 |
| TT (8N3) | 1.8 T | 110 | 09/02 06/06 |

| | | | |
|-------------------|---------------|-----|-------------|
| TT (8N3) | 1.8 T | 120 | 09/05 06/06 |
| TT (8N3) | 1.8 T | 140 | 09/05 06/06 |
| TT (8N3) | 1.8 T | 132 | 10/98 06/06 |
| TT (8N3) | 1.8 T quattro | 176 | 03/05 06/06 |
| TT (8N3) | 1.8 T quattro | 140 | 09/05 06/06 |
| TT (8N3) | 1.8 T quattro | 132 | 10/98 06/06 |
| TT (8N3) | 1.8 T quattro | 165 | 10/98 06/06 |
| TT Roadster (8N9) | 1.8 T | 110 | 01/01 06/06 |
| TT Roadster (8N9) | 1.8 T | 120 | 09/05 06/06 |
| TT Roadster (8N9) | 1.8 T | 140 | 09/05 06/06 |
| TT Roadster (8N9) | 1.8 T | 132 | 10/99 06/06 |
| TT Roadster (8N9) | 1.8 T quattro | 132 | 02/00 06/06 |
| TT Roadster (8N9) | 1.8 T quattro | 140 | 09/05 06/06 |
| TT Roadster (8N9) | 1.8 T quattro | 165 | 10/99 06/06 |

SEAT

| Model | Type | Kw | Year |
|--------------------------------|-----------------|-----|-------------|
| IBIZA III (6L1) | 1.8 T Cupra R | 132 | 01/04 02/08 |
| IBIZA III (6L1) | 1.9 TDI Cupra R | 118 | 03/04 02/08 |
| IBIZA IV (6J5, 6P1) | 1.4 TSI | 103 | 10/13 - |
| IBIZA IV (6J5, 6P1) | 1.9 TDI | 77 | 03/08 06/10 |
| IBIZA IV SPORTCOUPE (6J1, 6P5) | 1.4 TSI | 103 | 10/13 - |
| IBIZA IV SPORTCOUPE (6J1, 6P5) | 1.4 TSI Cupra | 132 | 06/09 - |
| IBIZA IV SPORTCOUPE (6J1, 6P5) | 1.9 TDI | 77 | 07/08 06/10 |
| IBIZA IV ST (6J8, 6P8) | 1.4 TSI | 103 | 10/13 - |
| LEON (1M1) | 1.8 20V T | 132 | 11/99 06/06 |
| LEON (1M1) | 1.8 20V T 4 | 132 | 11/99 06/06 |
| LEON (1M1) | 1.8 T Cupra R | 154 | 02/02 06/06 |
| LEON (1M1) | 1.8 T Cupra R | 165 | 07/03 06/06 |
| LEON (1M1) | 1.9 TDI | 110 | 09/00 06/06 |
| LEON (1M1) | 1.9 TDI Syncro | 110 | 05/02 06/06 |
| LEON (1M1) | 2.8 | 150 | 05/02 06/04 |
| LEON (1M1) | 2.8 Cupra 4 | 150 | 02/01 06/06 |

| TOLEDO II (1M2) | 2.3 V5 | 110 | 10/98 11/00 |
|-----------------------|-----------------|-----|-------------|
| TOLEDO II (1M2) | 2.3 V5 20V | 125 | 09/00 11/03 |
| SKODA | | | |
| Model | Type | Kw | Year |
| OCTAVIA I (1U2) | RS 1.8 T | 132 | 05/01 01/06 |
| OCTAVIA I Combi (1U5) | RS 1.8 T | 132 | 08/02 01/06 |
| VW | | | |
| Model | Type | Kw | Year |
| BORA (1J2) | 2.3 V5 | 125 | 10/00 05/05 |
| BORA (1J2) | 2.3 V5 | 110 | 10/98 10/00 |
| BORA (1J2) | 2.3 V5 4motion | 125 | 10/00 05/05 |
| BORA (1J2) | 2.3 V5 4motion | 110 | 12/98 10/00 |
| BORA (1J2) | 2.8 V6 4motion | 150 | 03/99 05/05 |
| BORA Variant (1J6) | 2.3 V5 | 110 | 05/99 10/00 |
| BORA Variant (1J6) | 2.3 V5 | 125 | 10/00 05/05 |
| BORA Variant (1J6) | 2.3 V5 4motion | 110 | 05/99 10/00 |
| BORA Variant (1J6) | 2.3 V5 4motion | 125 | 10/00 05/05 |
| BORA Variant (1J6) | 2.8 V6 4motion | 150 | 05/99 05/05 |
| GOLF IV (1J1) | 1.8 T GTI | 132 | 08/01 06/05 |
| GOLF IV (1J1) | 2.3 V5 | 110 | 08/97 10/00 |
| GOLF IV (1J1) | 2.3 V5 | 125 | 10/00 06/05 |
| GOLF IV (1J1) | 2.3 V5 4motion | 125 | 10/00 06/05 |
| GOLF IV (1J1) | 2.3 V5 4motion | 110 | 12/98 10/00 |
| GOLF IV (1J1) | 2.8 VR6 4motion | 150 | 03/99 06/05 |
| GOLF IV Variant (1J5) | 2.3 V5 | 110 | 05/99 06/06 |
| GOLF IV Variant (1J5) | 2.3 V5 | 125 | 10/00 06/06 |
| GOLF IV Variant (1J5) | 2.3 V5 4motion | 110 | 05/99 06/06 |
| GOLF IV Variant (1J5) | 2.3 V5 4motion | 125 | 10/00 06/06 |
| GOLF IV Variant (1J5) | 2.8 V6 4motion | 150 | 05/99 06/06 |
| NEWBEETLE (9C1, 1C1) | 1.8 T | 132 | 11/01 06/05 |
| NEWBEETLE (9C1, 1C1) | 2.3 V5 | 125 | 10/00 09/10 |

OE Part number**Compatible OE codes**

| | |
|-------|------------|
| AUDI | 8L0615301 |
| AUDI | 8N0615301A |
| SEAT | 8N0615301A |
| SKODA | 8N0615301A |
| VW | 8L0615301 |
| VW | 8N0615301A |