

Caractéristiques techniques du tambour

Essieu Arrière

Diamètre (Ø)
180,00 mm

Diamètre max. (Diamètre max.)
181,20 mm

Diamètre max.
181,20 mm

Largeur
53,50 mm

Diamètre de centrage (B)
52 mm

Hauteur totale (C)
83,00 mm

Nombre de perforations (D)
4,00

Roulement

Code EAN
8020584549353

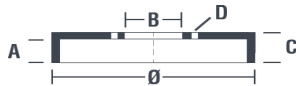

Véhicules couverts

RENAULT

Modèle	Type	kW	Année
11 (B/C37_)	1.1 (B/C371)	35	03/83 06/86
11 (B/C37_)	1.2 (B37S, C375)	40	10/84 12/88
11 (B/C37_)	1.4 (B/C372, B/C37C)	44	03/83 12/88
11 (B/C37_)	1.4 (B/C373)	50	03/83 12/85
11 (B/C37_)	1.4 (B/C373)	53	05/83 12/85
11 (B/C37_)	1.4 (B/C373, B/C37R)	49	03/83 12/88
11 (B/C37_)	1.6 D (B/C374)	40	08/83 12/88
11 (B/C37_)	1.7 (B/C376)	59	10/83 12/87
11 (B/C37_)	1.7 (B/C37D)	64	06/87 12/88
11 (B/C37_)	1.7 (B/C37E)	69	06/87 12/88
11 (B/C37_)	1.7 (B/C37F)	55	10/84 12/88
11 (B/C37_)	1.7 (B/C37L)	54	10/86 12/88
11 (B/C37_)	1.7 (B37N, C73N)	65	10/86 12/88
11 Box (S37_)	1.1 (S371)	35	03/83 06/86
11 Box (S37_)	1.2 (S37S)	40	10/84 12/88
11 Box (S37_)	1.4 (S372)	44	03/83 09/86

11 Box (S37_)	1.4 (S373)	50	03/83 12/86
11 Box (S37_)	1.6 D (S374)	40	08/83 12/88
19 I (B/C53_)	1.2	40	01/88 12/92
19 I (B/C53_)	1.4	59	01/88 12/92
19 I (B/C53_)	1.4 (B/C53P)	43	01/89 05/93
19 I (B/C53_)	1.4 Cat (B/C532)	43	01/89 04/92
19 I (B/C53_)	1.7 (B/C53B)	54	09/88 04/92
19 I (B/C53_)	1.7 (B/C53C)	66	09/88 04/92
19 I (B/C53_)	1.8 16V (B/C53D)	99	06/89 04/92
19 I (B/C53_)	1.9 D (B/C534, B/C53J)	47	09/88 04/92
19 I (B/C53_)	1.9 DT	68	09/90 04/92
19 I Box (S53_)	1.2	40	01/88 12/92
19 I Box (S53_)	1.4	59	01/88 12/92
19 I Box (S53_)	1.9 D	48	01/88 12/92
19 I Cabriolet (D53_)	1.7	55	07/91 04/92
19 I Cabriolet (D53_)	1.7	70	07/91 04/92
19 I Cabriolet (D53_)	1.8 16V (D53D)	101	07/91 04/92
19 I Chamade (L53_)	1.2	40	01/88 12/92
19 I Chamade (L53_)	1.4	57	07/88 08/90
19 I Chamade (L53_)	1.4	55	09/90 04/92
19 I Chamade (L53_)	1.4 (L532, L53P)	43	07/88 04/92
19 I Chamade (L53_)	1.7 (L533)	68	09/88 12/92
19 I Chamade (L53_)	1.7 (L53B)	54	10/89 04/92
19 I Chamade (L53_)	1.7 (L53C)	66	07/88 04/92
19 I Chamade (L53_)	1.7 (L53F)	79	08/88 12/92
19 I Chamade (L53_)	1.8 16V (L53D)	99	10/89 04/92
19 I Chamade (L53_)	1.9 D (L534, L53J)	47	10/89 04/92
19 I Chamade (L53_)	1.9 TD (L53K)	68	09/90 04/92
19 II (B/C53_)	1.2	40	04/92 12/95
19 II (B/C53_)	1.2	44	05/92 09/94
19 II (B/C53_)	1.4	59	01/92 12/95
19 II (B/C53_)	1.4	60	10/96 06/01
19 II (B/C53_)	1.4 (B/C532)	43	04/92 12/95
19 II (B/C53_)	1.4 (B/C535)	55	01/92 12/95

19 II (B/C53_)	1.7	79	05/92 09/94
19 II (B/C53_)	1.7	69	10/96 06/01
19 II (B/C53_)	1.7 (B/C53B)	54	04/92 12/95
19 II (B/C53_)	1.7 (B/C53C)	66	04/92 12/95
19 II (B/C53_)	1.8 (5/353A)	66	04/92 12/95
19 II (B/C53_)	1.8 (5/353F, B/C538)	79	05/94 12/95
19 II (B/C53_)	1.8 (B/C538)	81	04/92 05/94
19 II (B/C53_)	1.8 (B/C53Y)	65	04/92 12/95
19 II (B/C53_)	1.8 16V (B/C53D)	99	04/92 12/95
19 II (B/C53_)	1.9 D (B/C53J)	47	04/92 12/95
19 II (B/C53_)	1.9 dT (B/C53T)	66	04/92 12/95
19 II Box (S53_)	1.2	40	03/92 12/95
19 II Box (S53_)	1.4	59	03/92 12/95
19 II Box (S53_)	1.9 D	48	03/92 12/95
19 II Box (S53_)	1.9 dT	68	03/92 12/95
19 II Cabriolet (D53_, 853_)	1.7 (D53C)	66	04/92 09/93
19 II Cabriolet (D53_, 853_)	1.8 (853A)	66	09/93 06/96
19 II Cabriolet (D53_, 853_)	1.8 (D53Y)	65	04/92 06/96
19 II Chamade (L53_)	1.4	44	05/92 09/94
19 II Chamade (L53_)	1.4	57	10/94 11/95
19 II Chamade (L53_)	1.4	59	10/94 11/95
19 II Chamade (L53_)	1.4 (532)	43	04/92 12/95
19 II Chamade (L53_)	1.4 (L535)	55	11/93 12/95
19 II Chamade (L53_)	1.7	55	05/92 11/95
19 II Chamade (L53_)	1.7 (L533)	68	01/93 08/95
19 II Chamade (L53_)	1.7 (L53B)	54	04/92 12/95
19 II Chamade (L53_)	1.7 (L53C)	66	04/92 12/95
19 II Chamade (L53_)	1.8	67	05/92 09/94
19 II Chamade (L53_)	1.8	79	05/92 11/95
19 II Chamade (L53_)	1.8 (453A/F)	66	04/92 12/95
19 II Chamade (L53_)	1.8 (L538)	81	04/92 05/94
19 II Chamade (L53_)	1.8 (L53V, L538)	79	05/94 12/95
19 II Chamade (L53_)	1.8 (L53Y)	65	04/92 12/95
19 II Chamade (L53_)	1.8 16V (L53D)	99	04/92 12/95

19 II Chamade (L53_)	1.9 D	68	05/92 11/95
19 II Chamade (L53_)	1.9 D (L53J)	47	04/92 12/95
19 II Chamade (L53_)	1.9 dT (L53T)	66	04/92 12/95
9 (L42_)	1.1 (L421)	35	09/81 05/87
9 (L42_)	1.2 (L42S)	40	09/85 12/88
9 (L42_)	1.4 (L422, L42C)	44	12/81 12/88
9 (L42_)	1.4 (L423)	53	09/81 12/85
9 (L42_)	1.4 (L423, L42R)	49	09/85 12/88
9 (L42_)	1.4 Automatik (L423)	50	09/81 12/85
9 (L42_)	1.6 D (L424)	40	10/82 12/88
9 (L42_)	1.7 (L426)	59	09/84 12/89
9 (L42_)	1.7 (L42E)	69	06/87 12/88
9 (L42_)	1.7 (L42F)	54	10/86 12/88
9 (L42_)	1.7 (L42L)	55	10/86 12/88
9 (L42_)	1.7 (L42N)	65	10/86 12/88
CLIO I (B/C57_, 5/357_)	1.1	34	01/91 09/98
CLIO I (B/C57_, 5/357_)	1.1	36	04/92 08/92
CLIO I (B/C57_, 5/357_)	1.2 (5/357Y, 5/357K)	40	01/96 09/98
CLIO I (B/C57_, 5/357_)	1.2 (5/357Y, 5/357K)	43	01/96 09/98
CLIO I (B/C57_, 5/357_)	1.2 (B/C/S572)	44	05/90 03/96
CLIO I (B/C57_, 5/357_)	1.2 (B/C/S577)	40	01/96 12/96
CLIO I (B/C57_, 5/357_)	1.2 (B/C/S57A, B/C57S, 5/357F, 5/357J, 5/357L, 5/357R)	43	05/90 09/98
CLIO I (B/C57_, 5/357_)	1.2 (B/C57R)	40	01/91 06/96
CLIO I (B/C57_, 5/357_)	1.4	59	01/91 09/98
CLIO I (B/C57_, 5/357_)	1.4 (B/C57T, B/C57Y)	58	01/91 09/98
CLIO I (B/C57_, 5/357_)	1.4 (B57J, C57J)	55	01/91 09/98
CLIO I (B/C57_, 5/357_)	1.7 (B/C574)	68	01/91 12/93
CLIO I (B/C57_, 5/357_)	1.8	70	01/91 09/98
CLIO I (B/C57_, 5/357_)	1.8	66	08/90 04/96
CLIO I (B/C57_, 5/357_)	1.8 (B/C578)	66	08/94 09/98
CLIO I (B/C57_, 5/357_)	1.8 (B/C57C, B/C57U)	65	01/91 09/98
CLIO I (B/C57_, 5/357_)	1.8 Rsi (B/C579)	80	01/93 08/95
CLIO I (B/C57_, 5/357_)	1.8 Rsi (B/C57H)	79	08/95 09/98

CLIO I (B/C57_, 5/357_)	1.9 D	40	01/97 09/98
CLIO I (B/C57_, 5/357_)	1.9 D	48	05/96 02/98
CLIO I (B/C57_, 5/357_)	1.9 D (B/C/S576, B/C/S57L)	47	01/91 09/98
CLIO I Box (S57_)	1.1	34	01/91 09/98
CLIO I Box (S57_)	1.2	40	01/91 09/98
CLIO I Box (S57_)	1.2	44	01/91 09/98
CLIO I Box (S57_)	1.2	40	06/94 02/98
CLIO I Box (S57_)	1.9 D	48	01/91 09/98
CLIO I Box (S57_)	1.9 RND	40	04/96 02/98
SUPER 5 (B/C40_)	1.0 (B/C/400)	30	10/84 10/88
SUPER 5 (B/C40_)	1.1	35	10/89 12/90
SUPER 5 (B/C40_)	1.1 (B/C/401)	34	10/84 10/88
SUPER 5 (B/C40_)	1.1 (B/C/401, B/C40H)	33	01/86 03/95
SUPER 5 (B/C40_)	1.2 (B/C40F)	40	01/87 08/90
SUPER 5 (B/C40_)	1.4 (B/C402)	43	10/84 06/88
SUPER 5 (B/C40_)	1.4 (B/C403)	52	10/84 07/89
SUPER 5 (B/C40_)	1.4 (B/C40J)	49	06/87 07/89
SUPER 5 (B/C40_)	1.4 (B/C40M)	44	06/87 08/90
SUPER 5 (B/C40_)	1.4 Cat (B/C/407)	43	10/85 12/96
SUPER 5 (B/C40_)	1.4 Turbo (C405)	88	04/85 08/90
SUPER 5 (B/C40_)	1.4 Turbo GT (C405)	118	01/85 05/91
SUPER 5 (B/C40_)	1.6 D	40	04/85 12/90
SUPER 5 (B/C40_)	1.6 D (B/C/404)	40	08/85 12/96
SUPER 5 (B/C40_)	1.7	66	09/88 09/90
SUPER 5 (B/C40_)	1.7 (B/C408)	54	10/86 03/95
SUPER 5 (B/C40_)	1.7 (B/C40K, B/C40G)	64	06/87 03/95
SUPER 5 (B/C40_)	1.7 i (C409)	69	10/86 08/91
SUPER 5 Box (S40_)	1.0 (S400)	30	10/84 10/88
SUPER 5 Box (S40_)	1.1 (S401)	34	10/84 12/96
SUPER 5 Box (S40_)	1.2 (S40F, S407)	44	01/87 12/96
SUPER 5 Box (S40_)	1.4	85	04/85 10/87
SUPER 5 Box (S40_)	1.4	44	09/85 07/86
SUPER 5 Box (S40_)	1.6 D (S404)	40	10/84 12/96
TWINGO I (C06_)	1.2	44	09/98 08/00

TWINGO I (C06_)	1.2 (C063, C064)	40	03/93 10/96
TWINGO I (C06_)	1.2 (C066, C068)	43	05/96 06/07
TWINGO I (C06_)	1.2 (C067)	40	05/96 03/07
TWINGO I (C06_)	1.2 16V (C06C, C06D, C06K)	55	01/01 06/07
TWINGO I Box (S06_)	1.2 (S063, S064)	40	03/93 05/96
TWINGO I Box (S06_)	1.2 (S066, S068)	43	05/96 08/04

Refs constructeur

Références constructeurs compatibles