

# Tambour 14.A688.10



## Caractéristiques techniques du tambour

**Essieu** Arrière

**Diamètre** (Ø)  
228,00 mm

**Diamètre max.** (Diamètre max.)  
230,00 mm

**Diamètre max.**  
230,00 mm

**Largeur**  
49,00 mm

**Diamètre de centrage** (B)  
57 mm

**Hauteur totale** (C)  
61,00 mm

**Nombre de perforations** (D)  
5,00

**Roulement**

**Code EAN**  
8020584023112

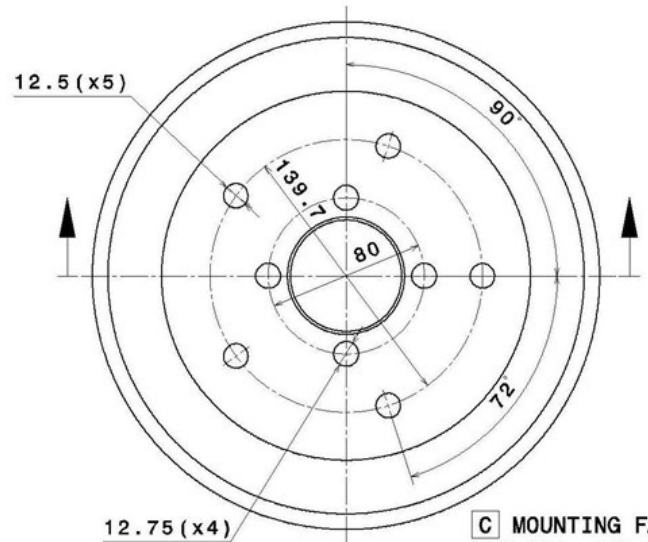
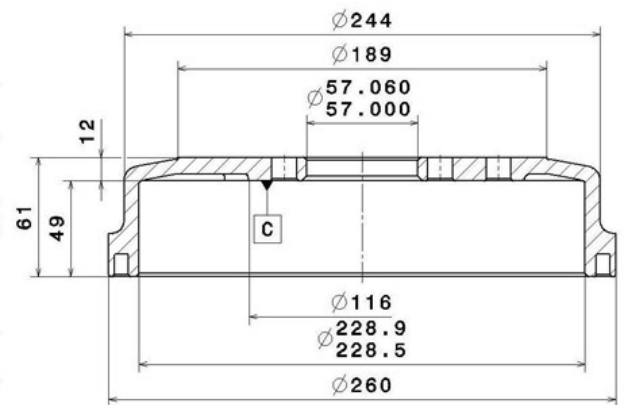
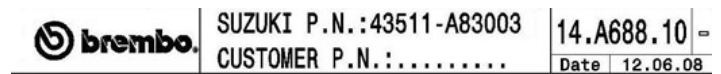
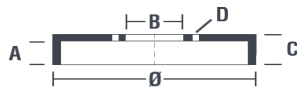

**C** MOUNTING FACE  
MAX.DIA. 230 mm  
Weight 5.3 Kg

## Véhicules couverts

SUZUKI			
Modèle	Type	kW	Année
SAMURAI Closed Off-Road Vehicle (SJ_)	1.3 (SJ 413)	52	11/88 03/98
SAMURAI Closed Off-Road Vehicle (SJ_)	1.3 All-wheel Drive (SJ 413)	59	01/00 12/04

SAMURAI Closed Off-Road Vehicle (SJ_)	1.3 All-wheel Drive (SJ 413)	44	11/88 12/04
SAMURAI Closed Off-Road Vehicle (SJ_)	1.3 All-wheel Drive (SJ 413)	47	11/88 12/04
SAMURAI Closed Off-Road Vehicle (SJ_)	1.3 All-wheel Drive (SJ 413)	51	11/88 12/04
SAMURAI Closed Off-Road Vehicle (SJ_)	1.9 D	46	09/00 12/04
SAMURAI Closed Off-Road Vehicle (SJ_)	1.9 D All-wheel Drive	47	11/98 12/04
SAMURAI Closed Off-Road Vehicle (SJ_)	1.9 TD All-wheel Drive (SJ 419TD)	46	11/98 12/04
SJ 413 (OS)	1.3 (SJ 413)	44	08/86 08/90
SJ 413 (OS)	1.3 (SJ413)	47	09/84 08/90

## Refs constructeur

### Références constructeurs compatibles

SUZUKI	4351184CA0
SUZUKI	43511A80001
SUZUKI	43511A83001
SUZUKI	43511A83003