

# Tambur 14.5106.10



## Specificații tehnice tambur

**Osie** Posterioară

**Diametru** (Ø)  
170,00 mm

**Diametru max** (Diametru max)  
171,50 mm

**Diametru max**  
171,50 mm

**Lățime**  
34,50 mm

**Diametru de centrare** (B)  
39,9-50,3 mm

**Înălțime totală** (C)  
70,00 mm

**Număr orificii** (D)  
4,00

**Sistem de frânare**

**Cod EAN**  
8020584229460



MAZDA P.N.: DA01-26-251

14.5106.10

CUSTOMER P.N.: .....

Date 31.01.97

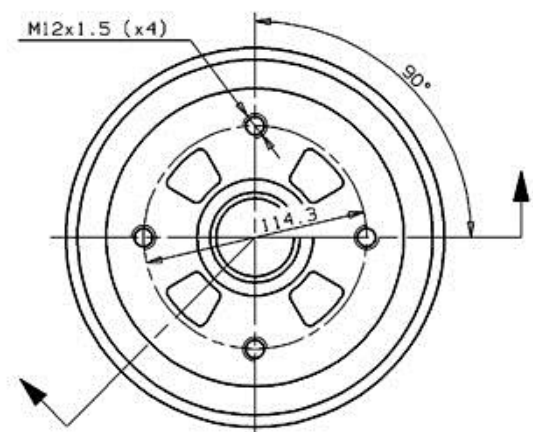
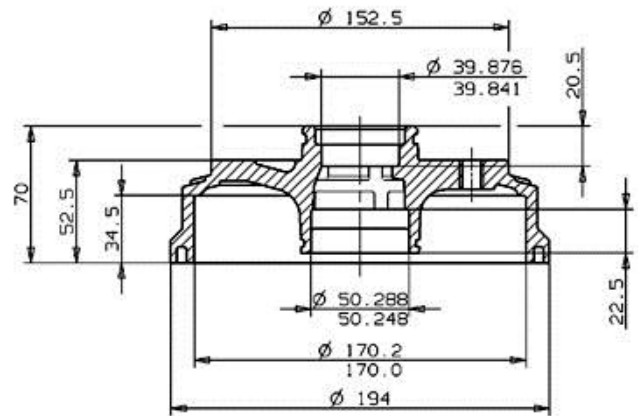

Max. DIA. 171.5 mm  
Weight 3 Kg

## Autovehicule compatibile

### FORD ASIA / OCEANIA

Model	Tip	kW	An
FESTIVA (BA_2, BJ_2)	1.3	54	11/90 09/03
FESTIVA (BA_2, BJ_2)	1.3 GLX	55	05/94 08/98

**KIA**

Model	Tip	kW	An
PRIDE (DA)	1.1 i	38	01/91 10/00
PRIDE (DA)	1.3	54	05/94 05/97
PRIDE (DA)	1.3	44	01/90 10/00
PRIDE (DA)	1.3	47	10/96 05/01
PRIDE (DA)	1.3 16V	53	01/90 09/01
PRIDE (DA)	1.3 i	51	01/90 05/97
PRIDE Estate	1.3	47	08/99 05/01
PRIDE Van (DA)	1.3 16V	44	04/92 10/96
PRIDE Van (DA)	1.3 16V	47	10/96 06/99

**MAZDA**

Model	Tip	kW	An
121 I (DA)	1.1	42	10/87 10/90
121 I (DA)	1.3	40	04/89 10/90
121 I (DA)	1.3	44	10/87 06/91
121 I (DA)	1.3	48	11/87 10/90

**Coduri OE****Coduri OE compatibile**

KIA DA0126251

MAZDA DA0126251