

## Specificații tehnice tambur

**Osie** Posterioară

**Diametru (Ø)**  
180,00 mm

**Diametru max** (Diametru max)  
181,20 mm

**Diametru max**  
181,20 mm

**Lățime**  
53,50 mm

**Diametru de centrare (B)**  
52 mm

**Înălțime totală (C)**  
83,00 mm

**Număr orificii (D)**  
4,00

**Sistem de frânare**

**Cod EAN**  
8020584549353

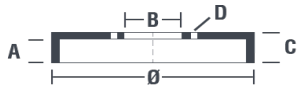

## Autovehicule compatibile

### RENAULT

| Model         | Tip                  | kW | An          |
|---------------|----------------------|----|-------------|
| 11 (B/C37_)   | 1.1 (B/C371)         | 35 | 03/83 06/86 |
| 11 (B/C37_)   | 1.2 (B37S, C375)     | 40 | 10/84 12/88 |
| 11 (B/C37_)   | 1.4 (B/C372, B/C37C) | 44 | 03/83 12/88 |
| 11 (B/C37_)   | 1.4 (B/C373)         | 50 | 03/83 12/85 |
| 11 (B/C37_)   | 1.4 (B/C373)         | 53 | 05/83 12/85 |
| 11 (B/C37_)   | 1.4 (B/C373, B/C37R) | 49 | 03/83 12/88 |
| 11 (B/C37_)   | 1.6 D (B/C374)       | 40 | 08/83 12/88 |
| 11 (B/C37_)   | 1.7 (B/C376)         | 59 | 10/83 12/87 |
| 11 (B/C37_)   | 1.7 (B/C37D)         | 64 | 06/87 12/88 |
| 11 (B/C37_)   | 1.7 (B/C37E)         | 69 | 06/87 12/88 |
| 11 (B/C37_)   | 1.7 (B/C37F)         | 55 | 10/84 12/88 |
| 11 (B/C37_)   | 1.7 (B/C37L)         | 54 | 10/86 12/88 |
| 11 (B/C37_)   | 1.7 (B37N, C73N)     | 65 | 10/86 12/88 |
| 11 Box (S37_) | 1.1 (S371)           | 35 | 03/83 06/86 |
| 11 Box (S37_) | 1.2 (S37S)           | 40 | 10/84 12/88 |

|                       |                        |     |             |
|-----------------------|------------------------|-----|-------------|
| 11 Box (S37_)         | 1.4 (S372)             | 44  | 03/83 09/86 |
| 11 Box (S37_)         | 1.4 (S373)             | 50  | 03/83 12/86 |
| 11 Box (S37_)         | 1.6 D (S374)           | 40  | 08/83 12/88 |
| 19 I (B/C53_)         | 1.2                    | 40  | 01/88 12/92 |
| 19 I (B/C53_)         | 1.4                    | 59  | 01/88 12/92 |
| 19 I (B/C53_)         | 1.4 (B/C53P)           | 43  | 01/89 05/93 |
| 19 I (B/C53_)         | 1.4 Cat (B/C532)       | 43  | 01/89 04/92 |
| 19 I (B/C53_)         | 1.7 (B/C53B)           | 54  | 09/88 04/92 |
| 19 I (B/C53_)         | 1.7 (B/C53C)           | 66  | 09/88 04/92 |
| 19 I (B/C53_)         | 1.8 16V (B/C53D)       | 99  | 06/89 04/92 |
| 19 I (B/C53_)         | 1.9 D (B/C534, B/C53J) | 47  | 09/88 04/92 |
| 19 I (B/C53_)         | 1.9 DT                 | 68  | 09/90 04/92 |
| 19 I Box (S53_)       | 1.2                    | 40  | 01/88 12/92 |
| 19 I Box (S53_)       | 1.4                    | 59  | 01/88 12/92 |
| 19 I Box (S53_)       | 1.9 D                  | 48  | 01/88 12/92 |
| 19 I Cabriolet (D53_) | 1.7                    | 55  | 07/91 04/92 |
| 19 I Cabriolet (D53_) | 1.7                    | 70  | 07/91 04/92 |
| 19 I Cabriolet (D53_) | 1.8 16V (D53D)         | 101 | 07/91 04/92 |
| 19 I Chamade (L53_)   | 1.2                    | 40  | 01/88 12/92 |
| 19 I Chamade (L53_)   | 1.4                    | 57  | 07/88 08/90 |
| 19 I Chamade (L53_)   | 1.4                    | 55  | 09/90 04/92 |
| 19 I Chamade (L53_)   | 1.4 (L532, L53P)       | 43  | 07/88 04/92 |
| 19 I Chamade (L53_)   | 1.7 (L533)             | 68  | 09/88 12/92 |
| 19 I Chamade (L53_)   | 1.7 (L53B)             | 54  | 10/89 04/92 |
| 19 I Chamade (L53_)   | 1.7 (L53C)             | 66  | 07/88 04/92 |
| 19 I Chamade (L53_)   | 1.7 (L53F)             | 79  | 08/88 12/92 |
| 19 I Chamade (L53_)   | 1.8 16V (L53D)         | 99  | 10/89 04/92 |
| 19 I Chamade (L53_)   | 1.9 D (L534, L53J)     | 47  | 10/89 04/92 |
| 19 I Chamade (L53_)   | 1.9 TD (L53K)          | 68  | 09/90 04/92 |
| 19 II (B/C53_)        | 1.2                    | 40  | 04/92 12/95 |
| 19 II (B/C53_)        | 1.2                    | 44  | 05/92 09/94 |

|                              |                      |    |             |
|------------------------------|----------------------|----|-------------|
| 19 II (B/C53_)               | 1.4                  | 59 | 01/92 12/95 |
| 19 II (B/C53_)               | 1.4                  | 60 | 10/96 06/01 |
| 19 II (B/C53_)               | 1.4 (B/C532)         | 43 | 04/92 12/95 |
| 19 II (B/C53_)               | 1.4 (B/C535)         | 55 | 01/92 12/95 |
| 19 II (B/C53_)               | 1.7                  | 79 | 05/92 09/94 |
| 19 II (B/C53_)               | 1.7                  | 69 | 10/96 06/01 |
| 19 II (B/C53_)               | 1.7 (B/C53B)         | 54 | 04/92 12/95 |
| 19 II (B/C53_)               | 1.7 (B/C53C)         | 66 | 04/92 12/95 |
| 19 II (B/C53_)               | 1.8 (5/353A)         | 66 | 04/92 12/95 |
| 19 II (B/C53_)               | 1.8 (5/353F, B/C538) | 79 | 05/94 12/95 |
| 19 II (B/C53_)               | 1.8 (B/C538)         | 81 | 04/92 05/94 |
| 19 II (B/C53_)               | 1.8 (B/C53Y)         | 65 | 04/92 12/95 |
| 19 II (B/C53_)               | 1.8 16V (B/C53D)     | 99 | 04/92 12/95 |
| 19 II (B/C53_)               | 1.9 D (B/C53J)       | 47 | 04/92 12/95 |
| 19 II (B/C53_)               | 1.9 dT (B/C53T)      | 66 | 04/92 12/95 |
| 19 II Box (S53_)             | 1.2                  | 40 | 03/92 12/95 |
| 19 II Box (S53_)             | 1.4                  | 59 | 03/92 12/95 |
| 19 II Box (S53_)             | 1.9 D                | 48 | 03/92 12/95 |
| 19 II Box (S53_)             | 1.9 dT               | 68 | 03/92 12/95 |
| 19 II Cabriolet (D53_, 853_) | 1.7 (D53C)           | 66 | 04/92 09/93 |
| 19 II Cabriolet (D53_, 853_) | 1.8 (853A)           | 66 | 09/93 06/96 |
| 19 II Cabriolet (D53_, 853_) | 1.8 (D53Y)           | 65 | 04/92 06/96 |
| 19 II Chamade (L53_)         | 1.4                  | 44 | 05/92 09/94 |
| 19 II Chamade (L53_)         | 1.4                  | 57 | 10/94 11/95 |
| 19 II Chamade (L53_)         | 1.4                  | 59 | 10/94 11/95 |
| 19 II Chamade (L53_)         | 1.4 (532)            | 43 | 04/92 12/95 |
| 19 II Chamade (L53_)         | 1.4 (L535)           | 55 | 11/93 12/95 |
| 19 II Chamade (L53_)         | 1.7                  | 55 | 05/92 11/95 |
| 19 II Chamade (L53_)         | 1.7 (L533)           | 68 | 01/93 08/95 |
| 19 II Chamade (L53_)         | 1.7 (L53B)           | 54 | 04/92 12/95 |
| 19 II Chamade (L53_)         | 1.7 (L53C)           | 66 | 04/92 12/95 |

|                         |  |    |             |
|-------------------------|--|----|-------------|
| 19 II Chamade (L53_)    | 1.8  | 67 | 05/92 09/94 |
| 19 II Chamade (L53_)    | 1.8  | 79 | 05/92 11/95 |
| 19 II Chamade (L53_)    | 1.8 (453AF)  | 66 | 04/92 12/95 |
| 19 II Chamade (L53_)    | 1.8 (L538)   | 81 | 04/92 05/94 |
| 19 II Chamade (L53_)    | 1.8 (L53V, L538)                                       | 79 | 05/94 12/95 |
| 19 II Chamade (L53_)    | 1.8 (L53Y)   | 65 | 04/92 12/95 |
| 19 II Chamade (L53_)    | 1.8 16V (L53D)   | 99 | 04/92 12/95 |
| 19 II Chamade (L53_)    | 1.9 D  | 68 | 05/92 11/95 |
| 19 II Chamade (L53_)    | 1.9 D (L53J)   | 47 | 04/92 12/95 |
| 19 II Chamade (L53_)    | 1.9 dT (L53T)  | 66 | 04/92 12/95 |
| 9 (L42_)                | 1.1 (L421)   | 35 | 09/81 05/87 |
| 9 (L42_)                | 1.2 (L42S)   | 40 | 09/85 12/88 |
| 9 (L42_)                | 1.4 (L422, L42C)                                       | 44 | 12/81 12/88 |
| 9 (L42_)                | 1.4 (L423)   | 53 | 09/81 12/85 |
| 9 (L42_)                | 1.4 (L423, L42R)                                       | 49 | 09/85 12/88 |
| 9 (L42_)                | 1.4 Automatik (L423)                                   | 50 | 09/81 12/85 |
| 9 (L42_)                | 1.6 D (L424)   | 40 | 10/82 12/88 |
| 9 (L42_)                | 1.7 (L426)   | 59 | 09/84 12/89 |
| 9 (L42_)                | 1.7 (L42E)   | 69 | 06/87 12/88 |
| 9 (L42_)                | 1.7 (L42F)   | 54 | 10/86 12/88 |
| 9 (L42_)                | 1.7 (L42L)   | 55 | 10/86 12/88 |
| 9 (L42_)                | 1.7 (L42N)   | 65 | 10/86 12/88 |
| CLIO I (B/C57_, 5/357_) | 1.1  | 34 | 01/91 09/98 |
| CLIO I (B/C57_, 5/357_) | 1.1  | 36 | 04/92 08/92 |
| CLIO I (B/C57_, 5/357_) | 1.2 (5/357Y, 5/357K)                                   | 40 | 01/96 09/98 |
| CLIO I (B/C57_, 5/357_) | 1.2 (5/357Y, 5/357K)                                   | 43 | 01/96 09/98 |
| CLIO I (B/C57_, 5/357_) | 1.2 (B/C/S572)   | 44 | 05/90 03/96 |
| CLIO I (B/C57_, 5/357_) | 1.2 (B/C/S577)   | 40 | 01/96 12/96 |
| CLIO I (B/C57_, 5/357_) | 1.2 (B/C/S57A, B/C57S, 5/357F, 5/357J, 5/357L, 5/357R) | 43 | 05/90 09/98 |
| CLIO I (B/C57_, 5/357_) | 1.2 (B/C57R)   | 40 | 01/91 06/96 |
| CLIO I (B/C57_, 5/357_) | 1.4  | 59 | 01/91 09/98 |

|                         |                            |     |             |
|-------------------------|----------------------------|-----|-------------|
| CLIO I (B/C57_, 5/357_) | 1.4 (B/C57T, B/C57Y)       | 58  | 01/91 09/98 |
| CLIO I (B/C57_, 5/357_) | 1.4 (B57J, C57J, B57P)     | 55  | 01/91 09/98 |
| CLIO I (B/C57_, 5/357_) | 1.7 (B/C574)               | 68  | 01/91 12/93 |
| CLIO I (B/C57_, 5/357_) | 1.8                        | 70  | 01/91 09/98 |
| CLIO I (B/C57_, 5/357_) | 1.8                        | 66  | 08/90 04/96 |
| CLIO I (B/C57_, 5/357_) | 1.8 (B/C578)               | 66  | 08/94 09/98 |
| CLIO I (B/C57_, 5/357_) | 1.8 (B/C57C, B/C57U)       | 65  | 01/91 09/98 |
| CLIO I (B/C57_, 5/357_) | 1.8 Rsi (B/C579)           | 80  | 01/93 08/95 |
| CLIO I (B/C57_, 5/357_) | 1.8 Rsi (B/C57H)           | 79  | 08/95 09/98 |
| CLIO I (B/C57_, 5/357_) | 1.9 D                      | 40  | 01/97 09/98 |
| CLIO I (B/C57_, 5/357_) | 1.9 D                      | 48  | 05/96 02/98 |
| CLIO I (B/C57_, 5/357_) | 1.9 D (B/C/S576, B/C/S57L) | 47  | 01/91 09/98 |
| CLIO I Box (S57_)       | 1.1                        | 34  | 01/91 09/98 |
| CLIO I Box (S57_)       | 1.2                        | 40  | 01/91 09/98 |
| CLIO I Box (S57_)       | 1.2                        | 44  | 01/91 09/98 |
| CLIO I Box (S57_)       | 1.2                        | 40  | 06/94 02/98 |
| CLIO I Box (S57_)       | 1.9 D                      | 48  | 01/91 09/98 |
| CLIO I Box (S57_)       | 1.9 RND                    | 40  | 04/96 02/98 |
| SUPER 5 (B/C40_)        | 1.0 (B/C/400)              | 30  | 10/84 10/88 |
| SUPER 5 (B/C40_)        | 1.1                        | 35  | 10/89 12/90 |
| SUPER 5 (B/C40_)        | 1.1 (B/C/401)              | 34  | 10/84 10/88 |
| SUPER 5 (B/C40_)        | 1.1 (B/C/401, B/C40H)      | 33  | 01/86 03/95 |
| SUPER 5 (B/C40_)        | 1.2 (B/C40F)               | 40  | 01/87 08/90 |
| SUPER 5 (B/C40_)        | 1.4 (B/C402)               | 43  | 10/84 06/88 |
| SUPER 5 (B/C40_)        | 1.4 (B/C403)               | 52  | 10/84 07/89 |
| SUPER 5 (B/C40_)        | 1.4 (B/C40J)               | 49  | 06/87 07/89 |
| SUPER 5 (B/C40_)        | 1.4 (B/C40M)               | 44  | 06/87 08/90 |
| SUPER 5 (B/C40_)        | 1.4 Cat (B/C/407)          | 43  | 10/85 12/96 |
| SUPER 5 (B/C40_)        | 1.4 Turbo (C405)           | 88  | 04/85 08/90 |
| SUPER 5 (B/C40_)        | 1.4 Turbo GT (C405)        | 118 | 01/85 05/91 |
| SUPER 5 (B/C40_)        | 1.6 D                      | 40  | 04/85 12/90 |

|                     |                            |    |             |
|---------------------|----------------------------|----|-------------|
| SUPER 5 (B/C40_)    | 1.6 D (B/C/404)            | 40 | 08/85 12/96 |
| SUPER 5 (B/C40_)    | 1.7                        | 66 | 09/88 09/90 |
| SUPER 5 (B/C40_)    | 1.7 (B/C408)               | 54 | 10/86 03/95 |
| SUPER 5 (B/C40_)    | 1.7 (B/C40K, B/C40G)       | 64 | 06/87 03/95 |
| SUPER 5 (B/C40_)    | 1.7 i (C409)               | 69 | 10/86 08/91 |
| SUPER 5 Box (S40_)  | 1.0 (S400)                 | 30 | 10/84 10/88 |
| SUPER 5 Box (S40_)  | 1.1 (S401)                 | 34 | 10/84 12/96 |
| SUPER 5 Box (S40_)  | 1.2 (S40F, S407)           | 44 | 01/87 12/96 |
| SUPER 5 Box (S40_)  | 1.4                        | 85 | 04/85 10/87 |
| SUPER 5 Box (S40_)  | 1.4                        | 44 | 09/85 07/86 |
| SUPER 5 Box (S40_)  | 1.6 D (S404)               | 40 | 10/84 12/96 |
| TWINGO I (C06_)     | 1.2                        | 44 | 09/98 08/00 |
| TWINGO I (C06_)     | 1.2 (C063, C064)           | 40 | 03/93 10/96 |
| TWINGO I (C06_)     | 1.2 (C066, C068)           | 43 | 05/96 06/07 |
| TWINGO I (C06_)     | 1.2 (C067)                 | 40 | 05/96 03/07 |
| TWINGO I (C06_)     | 1.2 16V (C06C, C06D, C06K) | 55 | 01/01 06/07 |
| TWINGO I Box (S06_) | 1.2 (S063, S064)           | 40 | 03/93 05/96 |
| TWINGO I Box (S06_) | 1.2 (S066, S068)           | 43 | 05/96 08/04 |

## Coduri OE

Coduri OE compatibile