

## Specificații tehnice tambur

**Osie** Posterioară

**Diametru** (Ø)  
165,00 mm

**Diametru max** (Diametru max)  
166,00 mm

**Diametru max**  
166,00 mm

**Lățime**  
38,50 mm

**Diametru de centrare** (B)  
56 mm

**Înălțime totală** (C)  
58,00 mm

**Număr orificii** (D)  
3,00

**Sistem de frânare**

**Cod EAN**  
8020584559451

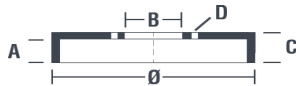

## Autovehicule compatibile

### CITROËN

Model	Tip	kW	An
AX (ZA-_)	1.3 Sport	70	04/87 12/88
AX (ZA-_)	1.4 Allure	48	08/92 04/94
AX (ZA-_)	1.4 D 4x4	39	06/91 07/92
AX (ZA-_)	10	37	02/87 12/98
AX (ZA-_)	10	33	07/86 12/98
AX (ZA-_)	10	32	09/86 06/92
AX (ZA-_)	10 E	30	12/86 12/88
AX (ZA-_)	11	44	09/86 12/97
AX (ZA-_)	11	40	12/86 04/94
AX (ZA-_)	11 Cat (ZA_)	40	09/88 12/89
AX (ZA-_)	14	61	01/88 12/92
AX (ZA-_)	14	62	01/88 12/92
AX (ZA-_)	14	51	01/89 12/91
AX (ZA-_)	14	49	06/88 12/89
AX (ZA-_)	14	44	12/86 12/88
AX (ZA-_)	14 (ZA)	55	04/87 04/97

AX (ZA-_)	14 D	37	08/91 12/97
AX (ZA-_)	14 D	38	09/88 06/92
AX (ZA-_)	15 D	40	08/94 12/97
AX (ZA-_)	15 D	43	08/94 12/97
AX (ZA-_)	Electric	25	04/93 10/96
AX (ZA-_)	Electric	28	11/96 04/97
SAXO (S0, S1)	1.0 X	33	05/96 11/98
SAXO (S0, S1)	1.0 X	37	05/98 06/03
SAXO (S0, S1)	1.1 X,SX	40	05/96 09/03
SAXO (S0, S1)	1.1 X,SX	44	05/96 09/03
SAXO (S0, S1)	1.5 D	43	07/01 04/04
SAXO (S0, S1)	1.5 D	42	09/96 06/01
SAXO (S0, S1)	1.5 D	40	09/96 09/03

## PEUGEOT

Model	Tip	kW	An
106 I (1A, 1C)	1.0	33	09/91 04/96
106 I (1A, 1C)	1.0	37	09/91 04/96
106 I (1A, 1C)	1.1	44	09/91 04/96
106 II (1)	1.0 i	37	04/96 03/01
106 II (1)	1.0 i	33	05/96 10/99
106 II (1)	1.1 i	40	01/97 03/01
106 II (1)	1.1 i	44	05/96 07/04
106 Van II Box Body / Hatchback (1S_)	1.0	33	04/96 03/01
106 Van II Box Body / Hatchback (1S_)	1.5 D	42	06/96 03/01

## Coduri OE

Coduri OE compatibile