

Tambur 14.5610.10



Specificații tehnice tambur

Osie Posterioară

Diametru (Ø)
228,00 mm

Diametru max (Diametru max)
230,00 mm

Diametru max
230,00 mm

Lățime
57,50 mm

Diametru de centrare (B)
115 mm

Înălțime totală (C)
84,00 mm

Număr orificii (D)
5,00

Sistem de frânare

Cod EAN
8020584561010

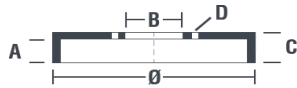

FORD P.N.: 6 167 629

14.5610.10

CUSTOMER P.N.:

Date 20.01.97

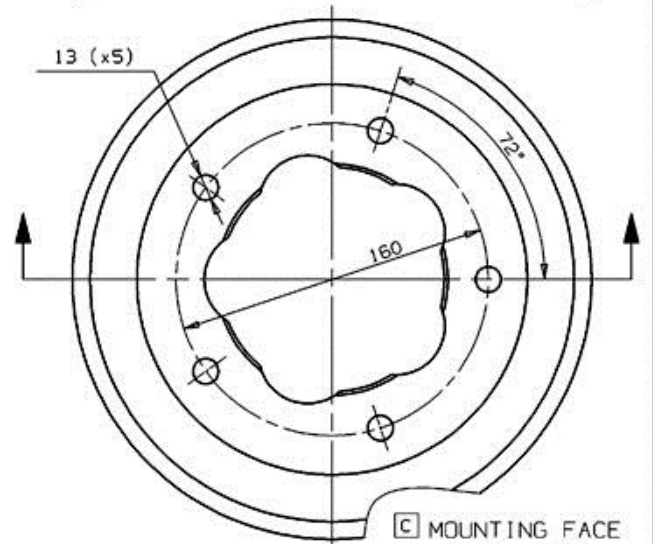
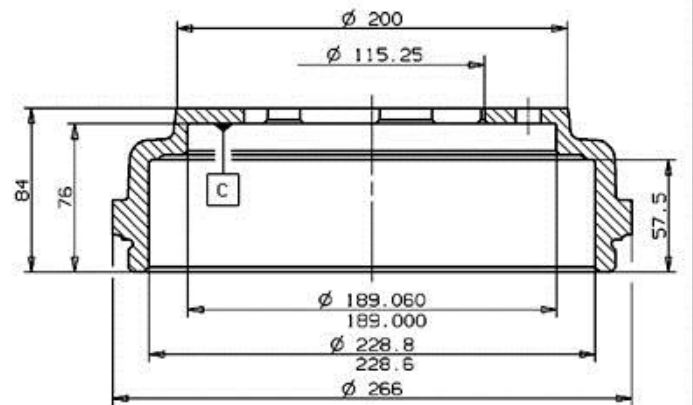

Autovehicule compatibile

FORD			
Model	Tip	kW	An
P 100 II	1.8 TD	55	10/87 12/92
P 100 II	2.0	57	10/87 12/92

TRANSIT Box (T__)	1.6 (TAS)	46	09/85 09/92
TRANSIT Box (T__)	2.0	56	10/85 03/91
TRANSIT Box (T__)	2.0 (TAL, TAS, TGL, TWS)	57	09/85 09/92
TRANSIT Box (T__)	2.5 D (TAL, TAS, TGL, TWS)	50	01/86 09/91
TRANSIT Box (T__)	2.5 D (TAL, TAS, TGL, TWS)	52	10/88 09/91
TRANSIT Bus (T__)	1.6 (TBL, TES)	46	12/85 01/89
TRANSIT Bus (T__)	2.0 (TBS, TCL, TCS, TEL, TES)	57	11/85 09/92
TRANSIT Bus (T__)	2.0 Cat (TBS, TCL, TCS)	57	12/85 09/92
TRANSIT Bus (T__)	2.0 L	56	10/85 03/91
TRANSIT Bus (T__)	2.5 D (TBS, TCL, TCS, TEL, TES)	50	12/85 01/89
TRANSIT Bus (T__)	2.5 D (TBS, TEL, TES)	52	09/88 09/92
TRANSIT Platform/Chassis (T__)	2.0 (TTE, TTL, TTS)	57	01/86 09/92
TRANSIT Platform/Chassis (T__)	2.0 Cat (TUL)	57	11/85 09/92
TRANSIT Platform/Chassis (T__)	2.5 D (TTL, TTS, TUL, TUS, TTE)	50	01/86 01/89
TRANSIT Platform/Chassis (T__)	2.5 DI (TTE, TTL, TTS, TUL)	52	09/88 09/92

Coduri OE

Coduri OE compatibile

FORD

6167629