

# Tambur 14.A688.10



## Specificații tehnice tambur

**Osie** Posterioară

**Diametru** (Ø)  
228,00 mm

**Diametru max** (Diametru max)  
230,00 mm

**Diametru max**  
230,00 mm

**Lățime**  
49,00 mm

**Diametru de centrare** (B)  
57 mm

**Înălțime totală** (C)  
61,00 mm

**Număr orificii** (D)  
5,00

**Sistem de frânare**

**Cod EAN**  
8020584023112

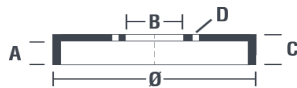

**brembo.** SUZUKI P.N.:43511-A83003 14.A688.10  
CUSTOMER P.N.:..... Date 12.06.08

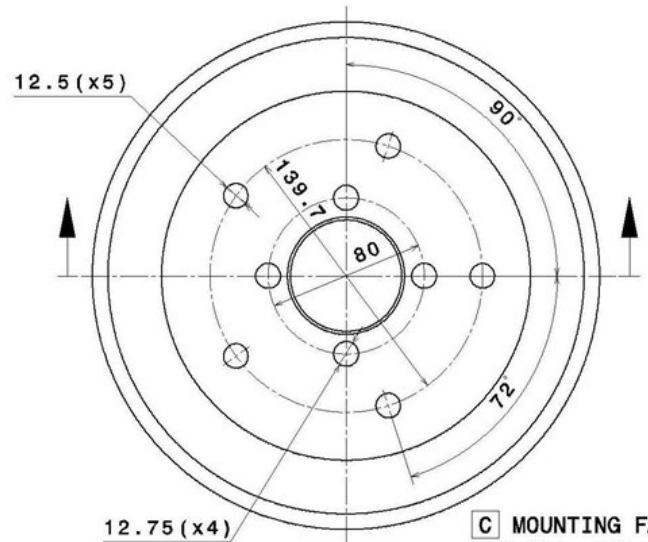
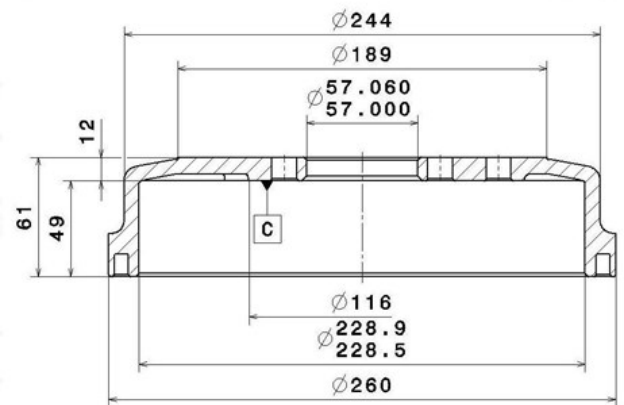

**C** MOUNTING FACE  
MAX.DIA. 230 mm  
Weight 5.3 Kg

## Autovehicule compatibile

SUZUKI			
Model	Tip	kW	An
SAMURAI Closed Off-Road Vehicle (SJ_)	1.3 (SJ 413)	52	11/88 03/98
SAMURAI Closed Off-Road Vehicle (SJ_)	1.3 All-wheel Drive (SJ 413)	59	01/00 12/04

SAMURAI Closed Off-Road Vehicle (SJ_)	1.3 All-wheel Drive (SJ 413)	44	11/88 12/04
SAMURAI Closed Off-Road Vehicle (SJ_)	1.3 All-wheel Drive (SJ 413)	47	11/88 12/04
SAMURAI Closed Off-Road Vehicle (SJ_)	1.3 All-wheel Drive (SJ 413)	51	11/88 12/04
SAMURAI Closed Off-Road Vehicle (SJ_)	1.9 D	46	09/00 12/04
SAMURAI Closed Off-Road Vehicle (SJ_)	1.9 D All-wheel Drive	47	11/98 12/04
SAMURAI Closed Off-Road Vehicle (SJ_)	1.9 TD All-wheel Drive (SJ 419TD)	46	11/98 12/04
SJ 413 (OS)	1.3 (SJ 413)	44	08/86 08/90
SJ 413 (OS)	1.3 (SJ413)	47	09/84 08/90

## Coduri OE

### Coduri OE compatibile

SUZUKI	4351184CA0
SUZUKI	43511A80001
SUZUKI	43511A83001
SUZUKI	43511A83003