

Specificații tehnice tambur

Osie Posterioară	Diametru (∅) 280,00 mm
Diametru max (Diametru max) 282,00 mm	Diametru max 282,00 mm
Lățime 80,00 mm	Diametru de centrare (B) 118 mm
Înălțime totală (C) 104,50 mm	Număr orificii (D) 5,00
Sistem de frânare	Cod EAN -

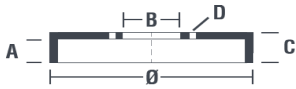

Autovehicule compatibile

FORD				
Model	Tip	kW	An	
TRANSIT Box (FA_ _)	2.0 DI (FAE_ , FAF_ , FAG_)	55	08/00 05/06	
TRANSIT Box (FA_ _)	2.0 DI (FAE_ , FAF_ , FAG_)	63	08/00 05/06	
TRANSIT Box (FA_ _)	2.0 DI (FAE_ , FAF_ , FAG_)	74	08/00 05/06	
TRANSIT Box (FA_ _)	2.0 TDCi	92	08/02 05/06	
TRANSIT Box (FA_ _)	2.3	105	03/01 03/06	
TRANSIT Box (FA_ _)	2.3	107	03/01 03/06	
TRANSIT Box (FA_ _)	2.4 TD	55	08/00 08/03	
TRANSIT Bus (FD_ _ , FB_ _ , FS_ _ , FZ_ _ , FC_ _)	2.0 DI (F_E_ , F_F_ , F_G_)	55	08/00 05/06	
TRANSIT Bus (FD_ _ , FB_ _ , FS_ _ , FZ_ _ , FC_ _)	2.0 DI (F_E_ , F_F_ , F_G_)	63	08/00 05/06	
TRANSIT Bus (FD_ _ , FB_ _ , FS_ _ , FZ_ _ , FC_ _)	2.0 DI (F_E_ , F_F_ , F_G_)	74	08/00 05/06	
TRANSIT Bus (FD_ _ , FB_ _ , FS_ _ , FZ_ _ , FC_ _)	2.0 TDCi (F_F_ , F_E_ , F_G_)	92	08/02 05/06	
TRANSIT Platform/Chassis (FM_ _ , FN_ _)	2.0 DI (F_E_ , F_F_)	55	08/00 05/06	
TRANSIT Platform/Chassis (FM_ _ , FN_ _)	2.0 DI (F_E_ , F_F_)	63	08/00 05/06	
TRANSIT Platform/Chassis (FM_ _ , FN_ _)	2.0 DI (F_E_ , F_F_)	74	08/00 05/06	
TRANSIT Platform/Chassis (FM_ _ , FN_ _)	2.0 TDCi (F_E_ , F_F_)	92	08/02 05/06	

Coduri OE

Coduri OE compatibile

FORD	3C111126AA
FORD	4519396