

Bromstrumma 14.A700.10



Tekniska data för bromstrumman

Axel Bak

Diameter (∅)
200,00 mm

Max. diameter (Max. diameter)
201,50 mm

Max. diameter
201,50 mm

Bredd
34,00 mm

Centreringsdiameter (B)
55 mm

Totalhöjd (C)
53,00 mm

Antal hål (D)
4,00

Lagersats

EAN-kod
8020584022672

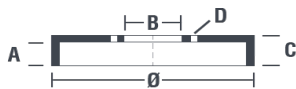

brembo. MAZDA P.N.: B455-26-251
B455-26-251A
CUSTOMER P.N.: **14.A700.10**
Date 27.06.08

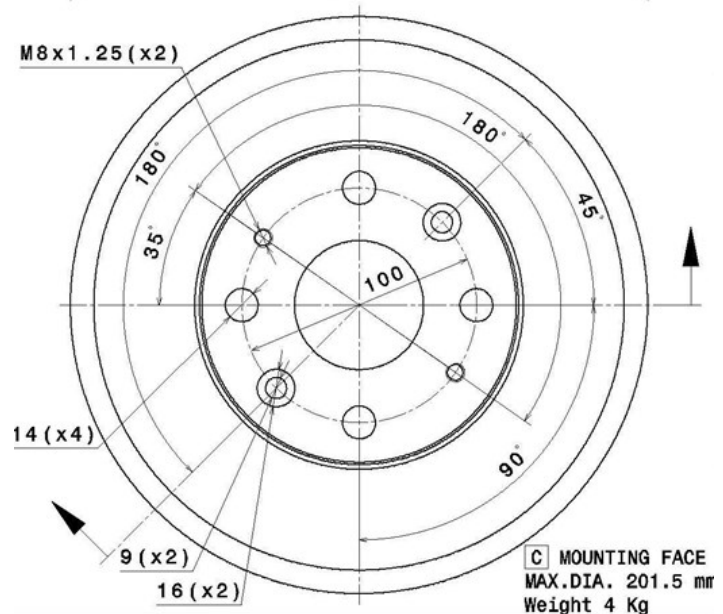
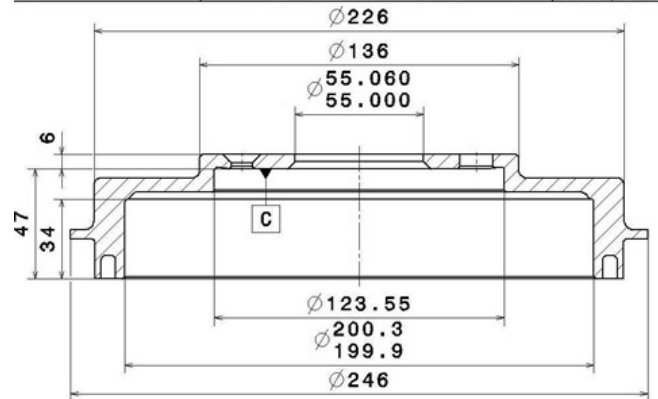

Kompatibla fordon

MAZDA			
Modell	Typ	kW	År
323 C IV (BG)	1.3	49	09/89 07/94
323 C IV (BG)	1.3 16V	54	09/89 07/94

323 C IV (BG)	1.6	62	09/89 06/91
323 C IV (BG)	1.7 D	41	08/89 07/94
323 C IV (BG)	1.8 16V	103	09/89 03/93
323 C IV (BG)	1.8 16V GT	94	09/89 03/93
323 F IV (BG)	1.6	62	09/89 06/91
323 F IV (BG)	1.8 16V	76	08/89 07/94
323 F IV (BG)	1.8 16V	103	09/89 03/93
323 F IV (BG)	1.8 16V GT	94	08/89 07/94
323 F V (BA)	1.5 16V	65	07/94 09/98
323 F V (BA)	1.8 16V	84	08/94 09/98
323 F VI (BJ)	1.4	53	01/01 05/04
323 F VI (BJ)	1.4 16V	54	09/98 01/01
323 F VI (BJ)	1.5 16V	65	09/98 01/01
323 F VI (BJ)	2.0 TD	66	09/98 12/01
323 P V (BA)	1.3 16V	54	10/96 09/98
323 P V (BA)	1.5 16V	65	10/96 09/98
323 P V (BA)	2.0 D	52	10/96 09/98
323 S IV (BG)	1.3	49	09/89 06/91
323 S IV (BG)	1.6	62	09/89 06/91
323 S IV (BG)	1.6 16V	65	08/89 10/96
323 S IV (BG)	1.7 D	41	08/89 07/94
323 S IV (BG)	1.8 16V	76	08/89 07/94
323 S IV (BG)	1.8 16V GT	94	06/89 07/94
323 S V (BA)	1.3 16V	54	08/94 09/98
323 S V (BA)	1.5 16V	65	08/94 09/98
323 S V (BA)	1.8 16V	84	08/94 09/98
323 S V (BA)	2.0 D	52	10/96 09/98
323 S VI (BJ)	1.4	53	01/01 05/04
323 S VI (BJ)	1.4 16V	54	09/98 01/01
323 S VI (BJ)	1.5 16V	65	09/98 01/01
323 S VI (BJ)	2.0 TD	66	09/98 05/04

OE-nummer

Kompatibla OE-nummer

MAZDA	B45526251
MAZDA	B45526251A
MAZDA	B45526251B